

BEFORE THE ILLINOIS POLLUTION CONTROL BOARD

David and Harold Hawkinson-Galesburg, )  
(Property Identification Number ) PCB 11-  
48-05-05-22-300-004 ) (Tax Certification)  
)

NOTICE

Clerk  
Illinois Pollution Control Board  
James R. Thompson Center  
100 West Randolph Street, Suite. 11-500  
Chicago, Illinois 60601

Harold Hawkinson  
353 Knox Road  
Galesburg, Illinois 61404

Steve Santarelli  
Illinois Department of Revenue  
101 West Jefferson  
Post Office Box 19033  
Springfield, Illinois 62794

**PLEASE TAKE NOTICE** that I have today filed with the Office of the Clerk of the Pollution Control Board an **APPEARANCE AND THE RECOMMENDATION** of the Illinois Environmental Protection Agency, a copy of which is herewith served upon you.

ENVIRONMENTAL PROTECTION AGENCY  
OF THE STATE OF ILLINOIS

By: *Vera Herst*  
Vera Herst  
Assistant Counsel  
Division of Legal Counsel

DATED: April 22, 2011

Illinois Environmental Protection Agency  
1021 North Grand Avenue East  
Post Office Box 19276  
Springfield, Illinois 62794-9276  
(217) 782-5544

THIS FILING IS SUBMITTED ON RECYCLED PAPER

BEFORE THE ILLINOIS POLLUTION CONTROL BOARD

David and Harold Hawkinson-Galesburg. )  
(Property Identification Number ) PCB 11-  
48-05-05-22-300-004 ) (Tax Certification)  
)

RECOMMENDATION

The Illinois Environmental Protection Agency ("Illinois EPA") hereby files its Recommendation pursuant to Section 125.204 of the regulations of the Illinois Pollution Control Board, 35 Ill. Adm. Code 125.204.

1. On August 27, 2010, the Illinois EPA received a request from David and Harold Hawkinson (log number TC-12-10, Exhibit A) for an Illinois EPA recommendation regarding the tax certification of water pollution control facilities pursuant to 35 Ill. Adm. Code 125.204.
2. The applicant's address is: David and Harold Hawkinson  
Galesburg, Illinois 61401
3. The proposed water pollution control facilities in this request are located at Section 22, T12N, R1E of the 4<sup>th</sup> PM in Knox County, at the above street address and consist of the following:  
  
Livestock waste management facilities consisting of one concrete manure pit approximately (161 ft. x 51 ft. x 8 ft. deep) and the portion of slotted concrete flooring over the manure pits in building #1.

These livestock waste management facilities are used to collect, transport and/or store livestock wastes prior to cropland application, and are further described in Exhibit A.

4. Section 11-10 of the Property Tax Code, 35 ILCS 200/11-10 (2008), defines "pollution control facilities" as:

“any system, method, construction, device or appliance appurtenant thereto or any portion of any building or equipment, that is designed, constructed, installed or operated for the primary purpose of: (a) eliminating, preventing, or reducing air or water pollution . . . or (b) treating, pretreating, modifying or disposing of any potential solid, liquid or gaseous pollutant which if released without treatment, pretreatment modification or disposal might be harmful, detrimental or offensive to human, plant or animal life, or to property.”

5. Pollution control facilities are entitled to preferential tax treatment, 35 ILCS 200/11-5.
6. Based on the information in the application and the purpose of the facilities, it is the Illinois EPA’s engineering judgment that the described facilities may be considered “pollution control facilities,” pursuant to 35 Ill. Adm. Code 125.200(a), with the primary purpose of eliminating, preventing, or reducing water pollution, or as otherwise provided in 35 Ill. Adm. Code 125.200, and are eligible for tax certification from the Board.

WHEREFORE, the Illinois EPA recommends that the Board issue the

requested tax certification.

ILLINOIS ENVIRONMENTAL  
PROTECTION AGENCY

By: *Vera Herst*  
Vera Herst  
Assistant Counsel  
Division of Legal Counsel

Dated: April 22, 2011  
Illinois Environmental Protection Agency  
1021 North Grand Ave. East.  
P.O. Box 19276  
Springfield, Illinois 62794-9276  
217/782-5544

**BEFORE THE ILLINOIS POLLUTION CONTROL BOARD**

<b>David and Harold Hawkinson-Galesburg.</b>	)
<b>(Property Identification Number</b>	) PCB 11-
<b>48-05-05-22-300-004)</b>	) (Tax Certification)
	)

**A P P E A R A N C E**

The undersigned, as one of its attorneys, hereby enters an APPEARANCE on behalf of Respondent, Illinois Environmental Protection Agency.

ILLINOIS ENVIRONMENTAL PROTECTION AGENCY

By:  \_\_\_\_\_  
 Vera Herst  
 Assistant Counsel  
 Division of Legal Counsel

DATED: April 22, 2011  
 Illinois Environmental Protection Agency  
 1021 North Grand Avenue East  
 Post Office Box 19276  
 Springfield, Illinois 62794-9276  
 (217)782-5544

**THIS FILING IS SUBMITTED ON RECYCLED PAPER**



## Memorandum

To: Connie Tonsor, Division of Legal Counsel

From: Al Keller, Manager, Permit Section *AK*

Date: April 19, 2011

Re: David and Harold Hawkinson - Galesburg  
Recommendation of Tax Certification  
Log # TC-12-10  
Property Identification # 48 05 05 22 300 004

The Bureau of Water received a request on August 27, 2010 from David and Harold Hawkinson for an Illinois EPA recommendation regarding the tax certification of water pollution control facilities pursuant to 35 Il. Adm. Code 125.204. We offer the following recommendation.

The water pollution control facilities in this request include the following:

David and Harold Hawkinson  
Galesburg, IL 61401

Section 22, Township 12N, Range 1E of the 4th PM in Knox County.

Livestock waste management facilities consisting of one concrete manure pit approximately (161 ft. x 51 ft. x 8 ft. deep) and the portion of slotted concrete flooring over the manure pits in building #1.

These livestock waste management facilities are used to collect, transport and/or store livestock wastes prior to cropland application.

These facilities are further described in the enclosed applications and supporting documents.

Based on the information included in this submittal, it is our engineering judgment that the above proposed facilities may be considered "Pollution Control Facilities" under 35 IAC 125.200(a), with the primary purpose of eliminating, preventing, or reducing water pollution, or as otherwise provided in this section, and therefore eligible for tax certification from the Illinois Pollution Control Board. The Bureau of Water therefore recommends that the Board issue the requested tax certification for these facilities.

If you have any questions regarding the above, please contact James Blessman at 217/782-0610.

SAK:JTB:TC-12-10\_Tax Cert Recommendation\_27Aug10.docx

cc: Tax Cert File

\*\*\*\*\* PCB 2011-072 \*\*\*\*\*  
Watershed Unit Tax Certification Review Sheet

Project Name: David and Harold Hawkinson

Date: April 13, 2011

Reviewer: JTB

Type:  Agchem  
 Livestock

Log number: TC-12-10

Contact: \_

Applicant: David and Harold Hawkinson  
353 Knox Rd. 2000N  
Galesburg, IL 61401

Phone: \_(309) 344-2648

Facility: David and Harold Hawkinson  
Galesburg, IL 61401

Property ID: 48 05 05 22 300 004

County: Knox

Legal Description:  
S: 22 Twp: 12N R: 1E PM: 4th

Signature: Harold Hawkinson

Title: Owner

Date Control Devices installed: 10/15/2009

Provided Fair cash Value: \$288,620

Location: Galesburg

Wastes:  Livestock waste is applied to cropland.  
 Agrichemical rinsate and spillage is recycled through the facility and/or land applied.  
 Other: \_\_\_\_\_

Physical Description of Pollution Control Devices:

Livestock waste management facilities consisting of one concrete manure pit approximately (161 ft. x 51 ft. x 8 ft. deep) and the portion of slotted concrete flooring over the manure pits in building #1.

These livestock waste management facilities are used to collect, transport and/or store livestock wastes prior to cropland application.

[4/13/2011 : Received 1510]-[ 4/13/11 Logged in]

\*\*\*\*\* PCB 2011-072 \*\*\*\*\*

APPLICATION FOR CERTIFICATION (PROPERTY TAX TREATMENT)

POLLUTION CONTROL FACILITY

AIR  WATER

ILLINOIS ENVIRONMENTAL PROTECTION AGENCY  
P. O. Box 19276, Springfield, IL 62794-9276

This Agency is authorized to request this information under Illinois Revised Statutes, 1979, Chapter, 120, Section 502a-5. Disclosure of this information is voluntary. However, failure to comply could prevent your application from being processed or could result in denial of your application for certification.

FOR AGENCY USE

File No.	Date Received	Certification No.	Date
----------	---------------	-------------------	------

APPLICANT	Sec. A	Company Name David and Harold Hawkinson			
		Person Authorized to Receive Certification Harold Hawkinson		Person to Contact for Additional Details Harold Hawkinson	
		Street Address 353 Knox Rd. 2000N		Street Address 366 Knox Rd. 2000N	
		Municipality, State & Zip Code Galesburg, IL 61401		Municipality, State & Zip Code Galesburg, IL 61401	
		Telephone Number (309) 344-2648		Telephone Number (309) 344-2648	
		Location of Facility Quarter Section SW S22	Township 12N	Range R1E	Municipality Galesburg
		Street Address 353 Knox Rd. 2000N		County Knox	Township 12N
		Property Identification Number 48 05 05 22 300 004		Parcel Number	

MANUFACTURING OPERATIONS	Sec. B	Nature of Operations Conducted at the Above Location Agricultural production, specifically swine production from farrowing to market of swine for commercial slaughter.		
		Water Pollution Control Construction Permit No. NA	Date issued	
		NPDES PERMIT No. NA	Date issued	Expiration Date
		Air Pollution Control Construction Permit No. NA	Date issued	
		Air Pollution Control Operating Permit No. NA	Date issued	

MANUFACTURING PROCESS	Sec. C	Describe Unit Process This building is a swine finishing building 161 feet long and 51 feet wide. It is of wood construction with a steel roof and end walls. The sides are curtains. The building floor is 100% concrete over a 8211 square ft. pit. Manure is stored the under the floor, in the eight ft. deep pit.
		Materials Used in Process This Structure is a wood frame building on a concrete foundation with an insulated ceiling steel roof and end walls. Under the building is the concrete manure storage pit. The pit floor and top is of concrete. The top being of concrete slats.

POLLUTION CONTROL FACILITY DESCRIPTION	Sec. D	Describe Pollution Abatement Control Facility The manure pit under the building is of reinforced concrete with reinforced concrete slats on top. The manure is collected and stored in the pit until it can be pumped into a spreader tank and injected into grain fields. The 8211 square ft. pit is eight feet deep with four pump out ports.
--	--------	--

**RECEIVED**  
AUG 27 2010



POLLUTION CONTROL FACILITY - CONTAMINANTS          ACCOUNTING DATA	Sec. E	(1) Nature of Contaminants or Pollutants Livestock waste		
		Material Retained, Captured or Recovered		
		Contaminant or Pollutant	DESCRIPTION	DISPOSAL OR USE
		Runoff pollutants	Hog maure (liquid)	Livestock waste is pumped from the pit and injected into the soil in grain fields.
		(2) Point(s) of Waste Water Discharge There are no points of water discharge from this structure. Wastes are pumped from the structure for injection.		
			Plans and Specifications Attached	Yes <input checked="" type="checkbox"/> No <input type="checkbox"/>
		(3)	Are contaminants (or residues) collected by the control facility?	Yes <input checked="" type="checkbox"/> No <input type="checkbox"/>
		(4)	Date installation completed <u>10/15/09</u> status of installation on date of application <u>08/24/10</u>	
	(5)	a. FAIR CASH VALUE IF CONSIDERED REAL PROPERTY:	\$ 288,620.00	
		b. NET SALVAGE VALUE IF CONSIDERED REAL PROPERTY:	\$ 0.00	
		c. PRODUCTIVE GROSS ANNUAL INCOME OF CONTROL FACILITY:	\$ 0.00	
		d. PRODUCTIVE NET ANNUAL INCOME OF CONTROL FACILITY:	\$ 0.00	
		e. PERCENTAGE CONTROL FACILITY BEARS TO WHOLE FACILITY VALUE:	% 52.2	
SIGNATURE	Sec. F	The following information is submitted in accordance with the Illinois Property Tax Code, as amended, and to the best of my knowledge, is true and correct. The facilities claimed herein are "pollution control facilities" as defined in Section 11-10 of the Illinois Property Tax Code.		
		<u>Harold W. Beck</u> <u>owner-operator</u> Signature Title		
INSTRUCTIONS	Sec. G	INSTRUCTIONS FOR COMPILING AND FILING APPLICATION		
		General: Separate applications must be completed for each control facility claimed. Do not mix types (water and air). Where both air and water operations are related, file two applications. If attachments are needed, record them consecutively on an index sheet.		
		Sec. A	Information refers to applicant as listed in the tax records and the person to be contacted for further details or for inspection of facilities. Define facility location by street address or legal description. A plat map location is required for facilities located outside of municipal boundaries. The property identification number is required.	
		Sec. B	Self-explanatory. Submit copies of all permits issued by local pollution control agencies. (e.g. MSD Construction Permit)	
		Sec. C	Refers to manufacturing processes or materials on which pollution control facility is used.	
		Sec. D	Narrative description of the pollution control facility, indicating that its primary purpose is to eliminate, prevent or reduce pollution. State the type of control facility. State permit number, date, and agency issuing permit. A narrative description and a process flow diagram describing the <u>pollution control facility</u> . Include a listing of each major piece of equipment included in the claimed fair cash value for real property. Include an <u>average</u> analysis of the influent and effluent of the control facility stating the collection efficiency.	
		Sec. E	List air contaminants, or water pollution substances released as effluents to the manufacturing processes. List also the final disposal of any contaminants removed from the manufacturing processes. Item (1) - Refers to pollutants and contaminants removed from the process by the pollution control facility. Item (2) - Refers to water pollution but can apply to water-carried wastes from air pollution control facilities. Submit drawings, which clearly show (a) Point(s) of discharge to receiving stream, and (b) Sewers and process piping to and from the control facility. Item (3) - If the collected contaminants are disposed of other than as wastes, state the disposition of the materials, and the value in dollars reclaimed by sale or reuse of the collected substances. State the cost of reclamation and related expense. Item (4) - State the date which the pollution control facility was first placed in service and operated. If not, explain. Item (5) - This information is essential to the certification and assessment actions. This accounting data must be completed to activate project review prior to certification by this Agency.	
		Sec. F	Self-explanatory. Signature must be a corporate authorized signature.	
			Submit to:	Attention:
			Illinois EPA P.O. Box 19276 Springfield, IL 62794-9276	Al Keller Permit Section Division of Water Pollution Control
			Donald E. Sutton Permit Section Division of Air Pollution Control	

\*\*\*\*\* PCB 2011-072 \*\*\*\*\*

Hawkinson - Ret Layout

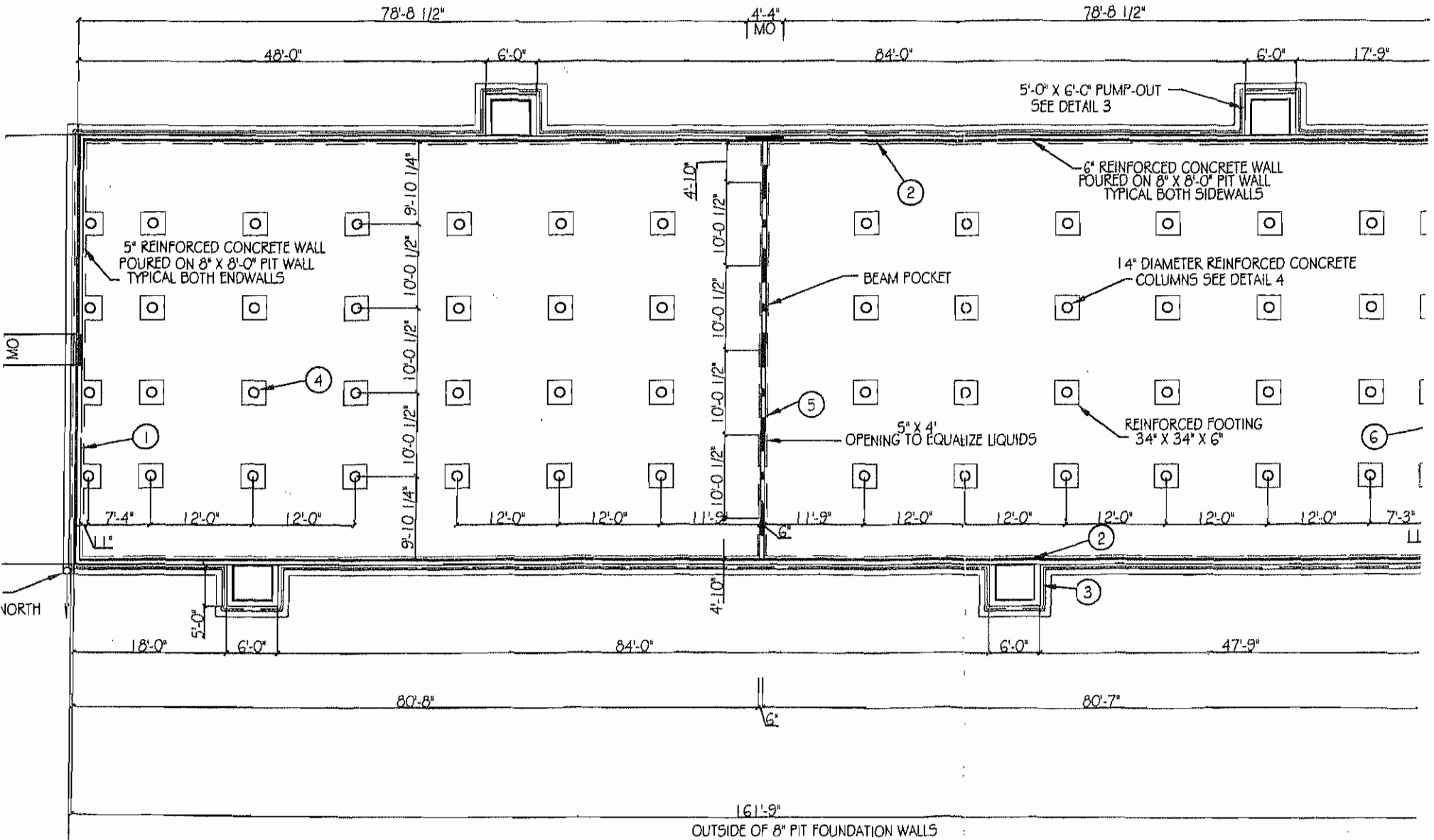

Hawkinson - \*\*\*\*\* PCB 2011-072 \*\*\*\*\*

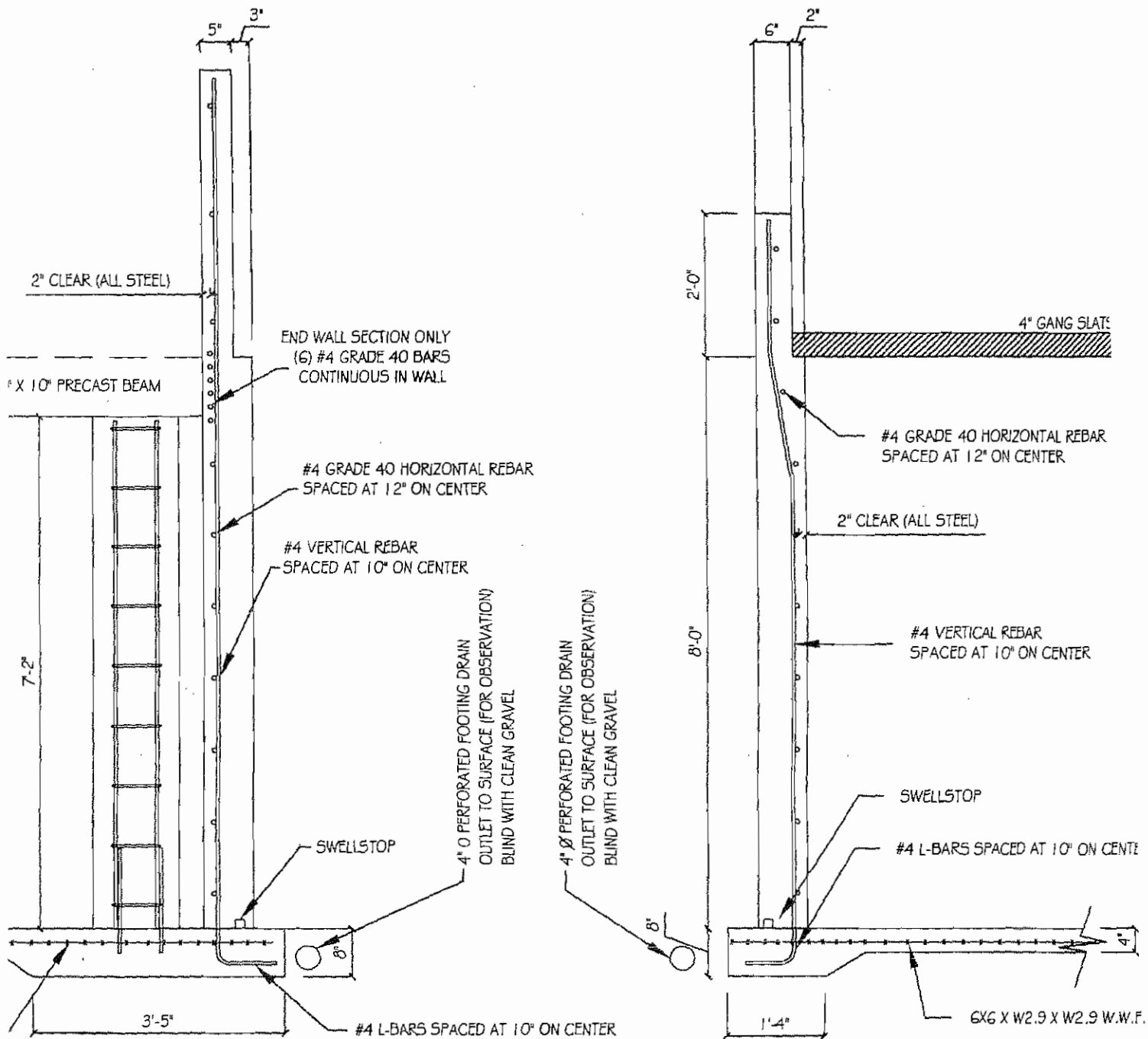

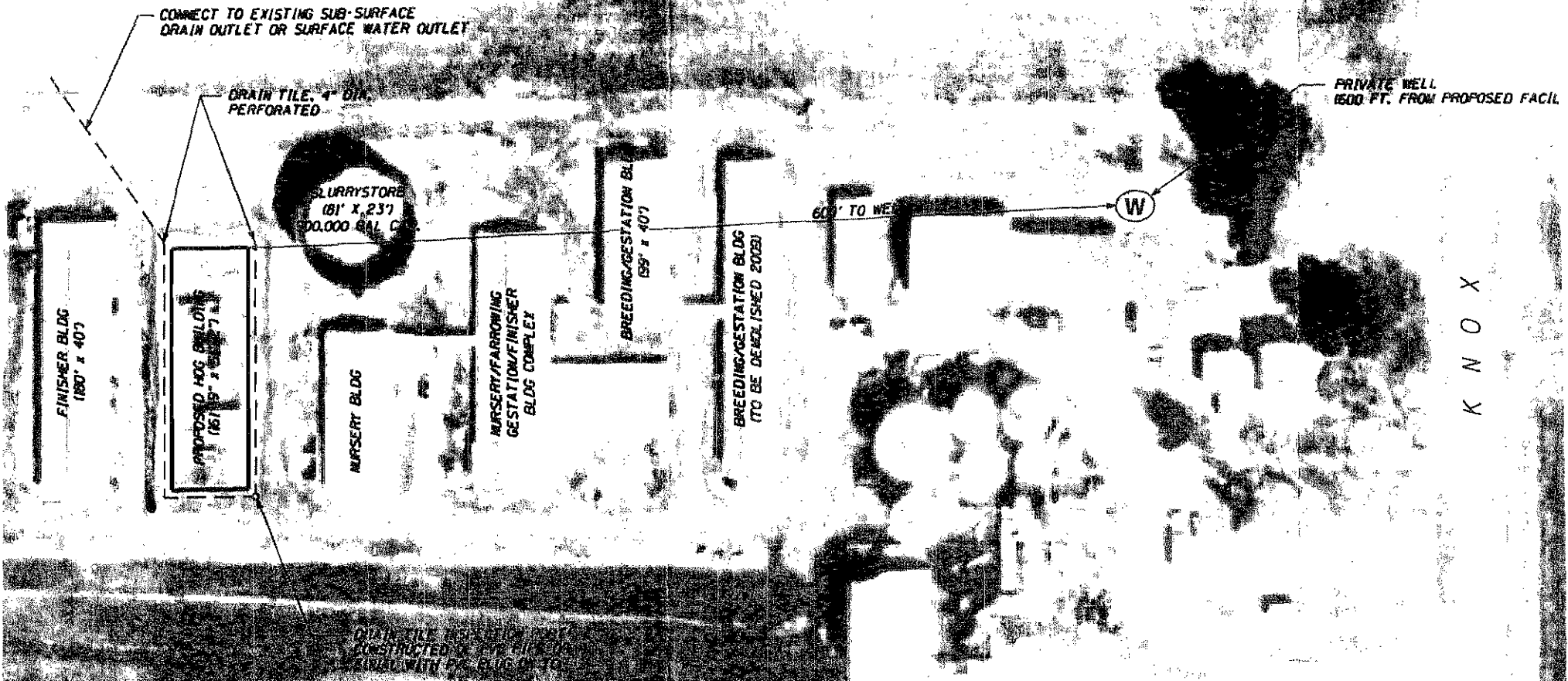

KNOX

DRAIN TILE TO BE CONSTRUCTED IN TYPICAL MANNER WITH 4" BLDG ON TO

**SPECIFICATIONS**

**4" DRAIN TILE**

A. PERFORATED DRAIN TILE SHALL BE 4" DIAMETER, HAVE 1/2" OPENINGS AND CONFORMING TO AASHTO M-294 AND M-252 AND ASTM F-444 AND F-692

